

Legend

- Order Lines (1:50128)
- Route Section Lines (1:50128)
- Route Section Label

Reproduced from Ordnance Survey digital map data
 © Crown copyright 2014. All rights reserved
 Licence number 0100031673

Notes:

Created By
 GILLESPIES LLP
 Westgate House, 44 Hole Road, Hale,
 Cheshire, WA14 5JH
 www.gillespies.co.uk
 t 0161 929 7715

Created For
 SP Manweb
 1 Atlantic Quay
 Robertson Street
 Glasgow
 G2 8SP
 www.scottishpower.com

Title
 The North Wales Wind Farm Connection Order
 Application Reference Number: E/HO2014
 Location Plan
 Infrastructure Planning (Applications: Prescribed
 Forms and Procedure) Regulations 2009
 Regulation 5(2)(i) Document Reference 2.1

Scale 1:50,000 @ A3	Date March 2015
Approved By AC	Version 03
Checked By KL	Drawn By WF

© Crown Copyright and the Ordnance Survey. Ordnance Survey is a registered trademark of Ordnance Survey Limited. All rights reserved. Ordnance Survey is a registered trademark of Ordnance Survey Limited. Ordnance Survey is a registered trademark of Ordnance Survey Limited. Ordnance Survey is a registered trademark of Ordnance Survey Limited.

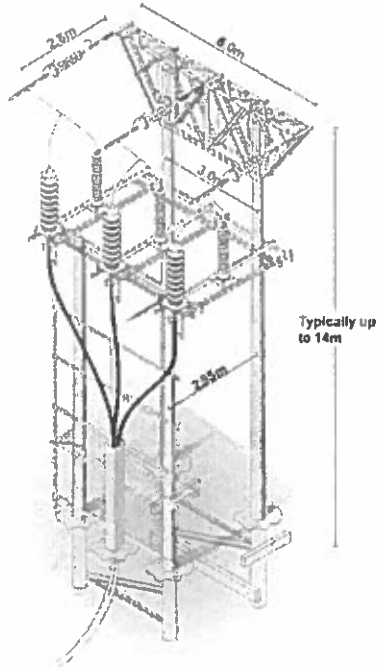

TERMINAL POLE

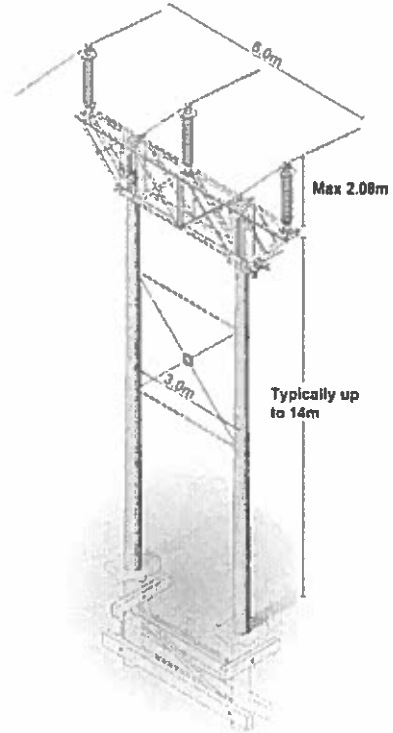

INTERMEDIATE POLE

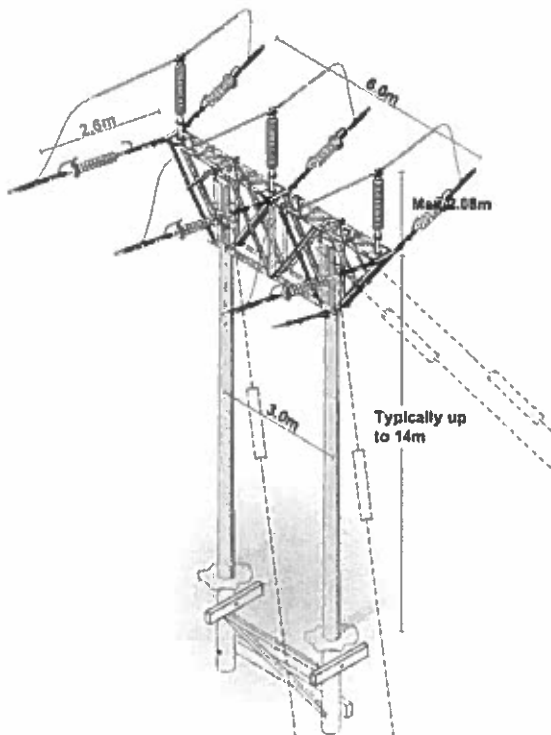

SECTION/ANGLE POLE

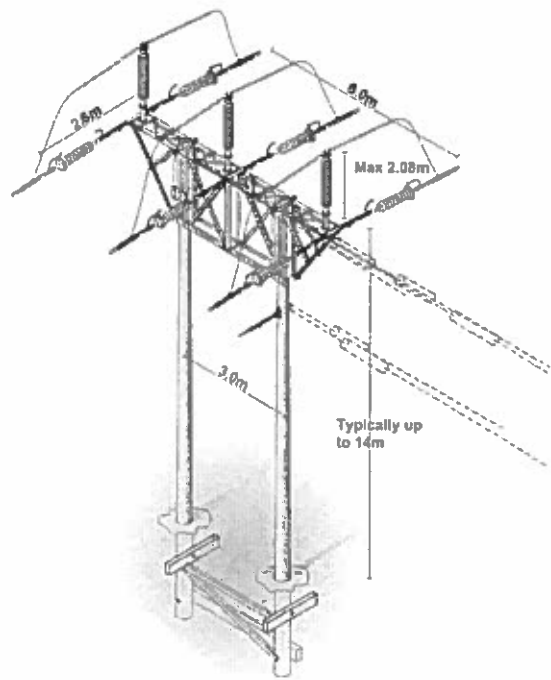

SECTION POLE

Project North Wales Wind Farm Connection Environmental Statement			
Drawing Title Figure 2.3 Connection Type: Double Wood Pole			
Drawn: LB	Checked: BD	Approved: JC	Date: February 2010
Sheet Size: A2 (594mm x 841mm)		Scale: 1:1	
Drawing File Location: \\S:\2010\North Wales Wind Farm Connection\EE\2010\env\ES\4\0210			

Client



SP MANWEB
10th Floor, 100, Victoria Road, Cardiff, Wales, CF10 1AA
Tel: 0300 000 0000
www.spmanweb.co.uk

GILLESPIES

www.gillespies.co.uk

Appendix C:
Example photomontage and wireframes
Viewpoint 11: view from the A543 as it runs from Groes to Denbigh

